

Patient report

Bio-Rad DATE: 10/20/2019
D-10 TIME: 04:27 AM
S/N: #DJ4I016123 Software version: 4.30-2
Sample ID: 10570399
Injection date 10/20/2019 04:19 AM
Injection #: 10 Method: HbA1c
Rack #: --- Rack position: 1

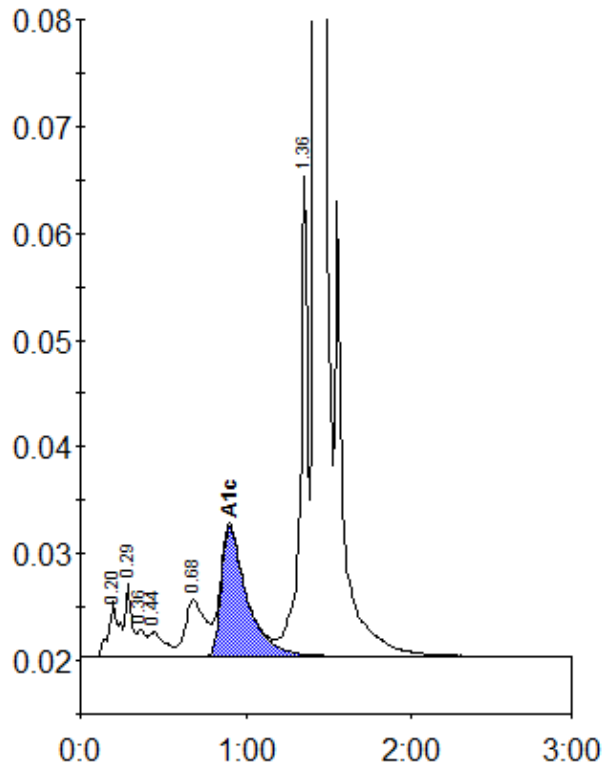

Peak table - ID: 10570399

Peak	R.time	Height	Area	Area %
A1a	0.20	5234	23506	1.0
A1b	0.29	6978	19698	0.8
Unknown	0.36	2533	8946	0.4
F	0.44	2305	15337	0.7
LA1c/CHb-1	0.68	5325	44212	1.9
A1c	0.90	12262	132043	7.7
P3	1.36	44958	141224	6.0
A0	1.42	666851	1967460	83.6
Total Area:		2352426		

Concentration:	%
A1c	7.7